



Betty Burton

February 8, 1945 - February 18, 2016

Betty Burton age 71, of Sandy Hook, Kentucky passed away Thursday, February 18, 2016 at Carter Nursing & Rehabilitation Center.

Mrs. Burton was born February 08, 1945 in Elliott County, Kentucky daughter of the late Orville Burton and Florence Stevens.

Betty was a homemaker and a caregiver and of the Christian faith. She loved spending time with her family and friends.

In addition to her parents she is preceded in death by three sons: Charles D. Burton, Kenny W. Burton, and James P. Burton, two sisters: Cliffie Smith and Mae Lewis, four brothers: Chester Burton, Arnold Burton, Gene Burton, and Ray Burton.

She is survived by one son: Ernie (Wilma) Burton of Olive Hill, Kentucky, one daughter: Debbie Burton of Portsmouth, Ohio, one brother: Beecher Burton of Sandy Hook, Kentucky, five sisters: Faye Burton of West Liberty, Kentucky, Billie Porter of Sandy Hook, Kentucky, Marie Bells of Ohio, Effie Westerman of Ohio, Ruby Burton of Ohio, two grandsons: Michael (Brittany) Burton of Olive Hill, Kentucky, James (Morgan) Burton of Ohio, Michelle (Bryan) Mayse of Sandy Hook, Kentucky, two grandchildren and 7 great grandchildren. Along with a host of family and friends that will sadly mourn her passing.

Funeral services will be held 1 p.m. Sunday, February 21, 2016 at Waddell & Whitt Funeral Home in Sandy Hook, Kentucky with Brother Charlie Skaggs and Brother John Sexton officiating. Burial will follow in the Burton Family Cemetery in Sandy Hook, Kentucky.

Friends may call from 11 a.m. Sunday until the service hour on Sunday at the funeral home.

Serving as pallbearers are: Michael Burton, James Burton, Donnie Flannery, Jeffery Flannery, Bryan Mayse, Ernie Burton.

Honorary pallbearers are: Ralph Moore, Sam Felty, Ralph Burton, Larry Moore, Randy Moore, Goble Skaggs, Keith Burton, Jeff Moore.

Tribute Wall

JA

“ *Judy Adkins lit a candle in memory of Betty Burton*



Judy Adkins - February 25, 2016 at 08:52 AM

JA

Good by ole friend

Judy Adkins - February 25, 2016 at 08:54 AM

LB

“ *Larry And Phyllis Bays lit a candle in memory of Betty Burton*



larry and phyllis Bays - February 24, 2016 at 10:38 PM

AS

“ *Amy Stevens lit a candle in memory of Betty Burton*



Amy Stevens - February 22, 2016 at 10:21 AM

JP

“ *Joey, Kristi, Gavin & Hannah Preston lit a candle in memory of Betty Burton*



Joey, Kristi, Gavin & Hannah Preston - February 22, 2016 at 09:23 AM

GW

“ *Glennis Welks lit a candle in memory of Betty Burton*



glennis welks - February 21, 2016 at 09:00 PM

GW

I grew up with Betty we were neighbors and friends. We spent a lot of time playing and going to school together. Her family were our closest neighbors. A lot of good memories. Rest in peace. Love and prayers to her family.

glennis welks - February 21, 2016 at 09:05 PM

VF

“ *Vickie & David Fox lit a candle in memory of Betty Burton*



Vickie & David Fox - February 21, 2016 at 08:51 PM

SH

“ *Sylvia Howard lit a candle in memory of Betty Burton*



Sylvia Howard - February 21, 2016 at 08:50 PM

KI

“ *You guys were wonderful neighbors on Howard's Creek !! Love to all the family!!*



karen Ison - February 21, 2016 at 04:09 PM

JA

“ *Jim & Kathy Adkins lit a candle in memory of Betty Burton*



Jim & Kathy Adkins - February 21, 2016 at 02:30 PM

JE

“ *John And Rhonda Elliott lit a candle in memory of Betty Burton*



John and Rhonda Elliott - February 20, 2016 at 01:43 PM

KM

“ *Kathy Mckenzie lit a candle in memory of Betty Burton*



kathy mckenzie - February 20, 2016 at 11:18 AM

RM

“ *Love & Prayers to all the Family*



Ralph & Dianna Moore - February 20, 2016 at 07:29 AM

MJ

“ *Missy Jent lit a candle in memory of Betty Burton*



Missy Jent - February 20, 2016 at 06:35 AM



“ *Kimberly Wilson lit a candle in memory of Betty Burton*



Kimberly Wilson - February 19, 2016 at 07:09 PM

AP

“ Ashley Penix lit a candle in memory of Betty Burton



Ashley Penix - February 19, 2016 at 06:05 PM

DL

“ Dwayne L. Laney and family lit a candle in memory of Betty Burton. May the LORD comfort her family and friends!



Dwayne L. Laney - February 19, 2016 at 05:45 PM

MM

“ Melissa Maxie lit a candle in memory of Betty Burton



melissa maxie - February 19, 2016 at 05:13 PM

DP

“ Doug And Gina Porter sent a virtual gift in memory of Betty Burton



Doug And Gina Porter - February 19, 2016 at 03:07 PM

DG

“ Doug And Gina lit a candle in memory of Betty Burton



Doug and Gina - February 19, 2016 at 03:05 PM

EB

“ Ernest And Stella Burton sent a virtual gift in memory of Betty Burton



Ernest and Stella Burton - February 19, 2016 at 01:45 PM

EB

“ Ernest And Stella Burton lit a candle in memory of Betty Burton



Ernest and Stella Burton - February 19, 2016 at 01:21 PM

RL

“ Rick And Debbie And Jonathan Lewis lit a candle in memory of Betty Burton



rick and debbie and jonathan lewis - February 19, 2016 at 09:48 AM

JP

“ *Joey And Kristi Preston lit a candle in memory of Betty Burton*



Joey and Kristi Preston - February 19, 2016 at 07:38 AM

SP

“ *Sue Parmley lit a candle in memory of Betty Burton*



Sue Parmley - February 19, 2016 at 06:37 AM

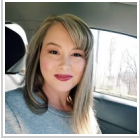

“ *Angel Litton lit a candle in memory of Betty Burton*



Angel Litton - February 18, 2016 at 09:59 PM

 Mavis Howard

“ *Mavis Howard lit a candle in memory of Betty Burton*



Mavis Howard - February 18, 2016 at 09:43 PM

Lucy Greer

“ *Lucy Greer lit a candle in memory of Betty Burton*



Lucy Greer - February 18, 2016 at 09:36 PM



“ *Kim and Jackie Wilson*



Kimberly Wilson - February 18, 2016 at 09:29 PM

LB

“ *Leck And Missie Bradley And Her Boys lit a candle in memory of Betty Burton*



Leck and Missie Bradley and her boys - February 18, 2016 at 04:03 PM

JG

“ *John And Donna Gillis lit a candle in memory of Betty Burton*



John and Donna Gillis - February 18, 2016 at 03:34 PM

JG

“ So sorry to hear of her passing. I always enjoyed visiting with her.
She will be missed. Prayers for the family.

John and Donna Gillis - February 18, 2016 at 03:33 PM